

NOTICE!!

These documents have been scanned!

Do not place un-scanned documents beneath this notice!

Do not remove this notice from this file!

GPO Jacket No. 560-102
Print Order 61540
Rise Business Services, LLC
Job=AZ15 5/2/2019



Box Number= AZ15016



Claim Begin-End: AMC438785-AMC438785

1 Initial Receipt



AZ15016-19

AMC438349-AMC438982

United States Department of the Interior
Bureau of Land Management
 DIV OF LANDS, MINRLS & ENERGY
 ONE N CENTRAL AVE
 PHOENIX, AZ 85004 -4427
 Phone: 602-417-9200

Receipt

No: 3600193

Transaction #: 3703543	
Date of Transaction: 07/06/2016	
CUSTOMER:	
SILVER NICKEL MINING CO 5822 W MICHELLE DR GLENDALE, AZ 85308-1244 US	

ENTERED
 JUL 11 2016
JCO

LINE #	QTY	DESCRIPTION	REMARKS	UNIT PRICE	TOTAL
1	1.00	LOCATABLE MINERALS / MINING CLAIMS-NEW, UNADJUD, ONE OR MORE AUTH NOS / NEW MINING CLAIM PROCESSING FEE CASES: AMC438785/\$20.00		- n/a -	20.00
2	1.00	LOCATABLE MINERALS / MINING CLAIMS-NEW, UNADJUD, ONE OR MORE AUTH NOS / NEW MINING CLAIMS LOCATION FEE CASES: AMC438785/\$37.00		- n/a -	37.00
3	1.00	LOCATABLE MINERALS / MINING CLAIMS-NEW, UNADJUD, ONE OR MORE AUTH NOS / NEW MINING CLAIMS MAINTENANCE FEE CASES: AMC438785/\$155.00		- n/a -	155.00
TOTAL:					\$212.00

PAYMENT INFORMATION			
1	AMOUNT:	212.00	POSTMARKED: 06/29/2016
	TYPE:	CHECK	RECEIVED: 07/05/2016
	CHECK NO:	1108	
	NAME:	SILVER NICKEL MINING CO 2222 W CLEARIEW TRL ANTHEM AZ 85086 US	

REMARKS

This receipt was generated by the automated BLM Collections and Billing System and is a paper representation of a portion of the official electronic record contained therein.

NOTICE!!

These documents have been scanned!

Do not place un-scanned documents beneath this notice!

Do not remove this notice from this file!

GPO Jacket No. 560-102
Print Order 61540
Rise Business Services, LLC
Job=AZ15 5/2/2019



Box Number= AZ15016



Claim Begin-End: AMC438785-AMC438785

2 Correspondence



AZ15016-19

AMC438349-AMC438982

**NO
DOCUMENTS
FOUND**

NO DOCUMENTS FOUND
NO DOCUMENTS FOUND

NOTICE!!

These documents have been scanned!

Do not place un-scanned documents beneath this notice!

Do not remove this notice from this file!

GPO Jacket No. 560-102
Print Order 61540
Rise Business Services, LLC
Job=AZ15 5/2/2019



Box Number= AZ15016



Claim Begin-End: AMC438785-AMC438785

3 Transfers



AZ15016-19

AMC438349-AMC438982

**NO
DOCUMENTS
FOUND**

NO DOCUMENTS FOUND
NO DOCUMENTS FOUND

NOTICE!!

These documents have been scanned!

Do not place un-scanned documents beneath this notice!

Do not remove this notice from this file!

GPO Jacket No. 560-102
Print Order 61540
Rise Business Services, LLC
Job=AZ15 5/2/2019



Box Number= AZ15016



Claim Begin-End: AMC438785-AMC438785

4 Annual Filings



AZ15016-19

AMC438349-AMC438982

DEPARTMENT OF THE INTERIOR
BUREAU OF LAND MANAGEMENT
MINING CLAIMS

Run Date/Time: 8/20/2018

MC Maintenance Fees Paid Through the BLM Pay Portal
(by Date Paid)

Page 116 Of 316

CBS Receipt: 4232593

Printed For Lead File # AMC438785

Agency Tracking ID: 1533947947

Assessment Year: 2019

Number of BLM Serial Nr: 62

Paid On: 8/11/2018

Total Amount Paid: \$9,610.00

Claim Name	BLM Serial No	Lead File No	Amount Paid
JUNCTION	AMC386588	AMC386588	\$155.00
UNION	AMC386590	AMC386588	\$155.00
GENERAL NO 149	AMC386592	AMC386592	\$155.00
RARE METALS #2	AMC399138	AMC399138	\$155.00
TWIN PEAKS #1	AMC401583	AMC401577	\$155.00
TWIN PEAKS #2	AMC401584	AMC401577	\$155.00
TWIN PEAKS #3	AMC401585	AMC401577	\$155.00
NORIEGA	AMC401586	AMC401577	\$155.00
BLACK WARRIOR #1	AMC406423	AMC406423	\$155.00
BLACK WARRIOR #4	AMC406426	AMC406423	\$155.00
TWIN PEAKS #7	AMC407554	AMC407551	\$155.00
GROWLER LODGE	AMC413502	AMC413502	\$155.00
TROY RANCH 1	AMC421117	AMC421117	\$155.00
TROY RANCH	AMC421118	AMC421117	\$155.00
TROY 16	AMC422940	AMC422940	\$155.00
TROY 17	AMC422941	AMC422940	\$155.00
TROY 18	AMC422942	AMC422940	\$155.00
TROY 19	AMC422943	AMC422940	\$155.00
TROY 20	AMC422944	AMC422940	\$155.00
TROY 21	AMC422945	AMC422940	\$155.00
TROY 22	AMC422946	AMC422940	\$155.00
TROY 32A	AMC422947	AMC422940	\$155.00
TROY 35	AMC423024	AMC423024	\$155.00
TROY 36	AMC423025	AMC423024	\$155.00

NO WARRANTY IS MADE BY BLM FOR USE OF THE DATA FOR PURPOSES NOT INTENDED BY BLM

**DEPARTMENT OF THE INTERIOR
BUREAU OF LAND MANAGEMENT
MINING CLAIMS**

Run Date/Time: 8/20/2018

**MC Maintenance Fees Paid Through the BLM Pay Portal
(by Date Paid)**

Page 117 Of 316

TROY 37	AMC423026	AMC423024	\$155.00
TROY 38	AMC423027	AMC423024	\$155.00
TROY 39	AMC423028	AMC423024	\$155.00
TROY 40	AMC423029	AMC423024	\$155.00
BLACK WARRIOR EXT	AMC425060	AMC425060	\$155.00
CRITIC NO 1	AMC426096	AMC426096	\$155.00
CRITIC NO 2	AMC426097	AMC426096	\$155.00
COPPER HILLS	AMC426240	AMC426240	\$155.00
SAVOY 1	AMC429544	AMC429544	\$155.00
SAVOY 2	AMC429545	AMC429544	\$155.00
SAVOY 14	AMC429628	AMC429628	\$155.00
SAVOY 15	AMC429629	AMC429628	\$155.00
SAVOY 16	AMC429630	AMC429628	\$155.00
SAVOY 17	AMC429631	AMC429628	\$155.00
SAVOY 18	AMC429632	AMC429628	\$155.00
SILVER BONANZA	AMC433778	AMC433778	\$155.00
SILVER RIDGE	AMC434006	AMC434006	\$155.00
SILVER RIDGE NO 1	AMC434007	AMC434006	\$155.00
SILVER RIDGE NO 2	AMC434008	AMC434006	\$155.00
NORTH TIGER NO 1	AMC438557	AMC438557	\$155.00
STANDARD-BULL RUN	AMC438785	AMC438785	\$155.00
BENTON GEN NO 16	AMC441664	AMC441664	\$155.00
GREY EAGLE EXT SOUTH	AMC448614	AMC448614	\$155.00
PF 18	AMC448714	AMC448714	\$155.00
PF 19	AMC448715	AMC448714	\$155.00
PF 20	AMC448716	AMC448714	\$155.00
PF 21	AMC448717	AMC448714	\$155.00
PF 22	AMC448718	AMC448714	\$155.00
PF 28	AMC448719	AMC448714	\$155.00
PF 29	AMC448720	AMC448714	\$155.00
PF 30	AMC448721	AMC448714	\$155.00
OUTPOST 33	AMC449379	AMC449379	\$155.00
OUTPOST 34	AMC449380	AMC449379	\$155.00
OUTPOST 42	AMC449381	AMC449379	\$155.00
OUTPOST 43	AMC449382	AMC449379	\$155.00

NO WARRANTY IS MADE BY BLM FOR USE OF THE DATA FOR PURPOSES NOT INTENDED BY BLM

DEPARTMENT OF THE INTERIOR
BUREAU OF LAND MANAGEMENT
MINING CLAIMS

Run Date/Time: 8/20/2018

MC Maintenance Fees Paid Through the BLM Pay Portal
(by Date Paid)

Page 118 Of 316

OUTPOST 53	AMC449383	AMC449379	\$155.00
OUTPOST 54	AMC449384	AMC449379	\$155.00
RIDGETOP LODE	AMC450151	AMC450151	\$155.00

United States Department of the Interior

Bureau of Land Management

BUSINESS & SUPPORT SVCS DIV

ONE N CENTRAL AVE SUITE 800

PHOENIX, AZ 85004 -4427

Phone: 602-417-9200

Receipt

No: 4232593

Transaction #: 4347904	
Date of Transaction: 08/10/2018	
CUSTOMER:	
F N HAWKINS 2222 W CLEAWRVIEW TRAIL ANTHEM,AZ 85086 US	

LINE #	QTY	DESCRIPTION	REMARKS	UNIT PRICE	TOTAL
1	1.00	LOCATABLE MINERALS / MINING CLAIMS- NOT NEW-UNADJUD,ONE AUTH NO. ONLY / MINING CLAIM MONEY RECEIVED CASES: AMC386588/\$9610.00		- n/a -	9610.00
TOTAL:					\$9,610.00

PAYMENT INFORMATION			
NOTE: Items will appear on credit card statement as "BLM O Mining Claim".			
1	AMOUNT:	9610.00	POSTMARKED: N/A
	TYPE:	CREDIT CARD	RECEIVED: 08/10/2018
	NAME:	F N HAWKINS 2222 W CLEAWRVIEW TRAIL ANTHEM AZ 85086 US	
	CARD NO:	XXXXXXXXXXXX0411	AUTH CODE: 01050P
	NAME ON CARD:	F N HAWKINS	
	SIGNATURE:		

REMARKS

This receipt was generated by the automated BLM Collections and Billing System and is a paper representation of a portion of the official electronic record contained therein.

Run Date: 08/21/17

Run Time: 09:47 AM

**DEPARTMENT OF THE INTERIOR
BUREAU OF LAND MANAGEMENT
MINING CLAIMS**

MC Maintenance Fees Paid Through the BLM Pay Portal

CBS Receipt: 3936708

Printed For Lead File # **AMC438785**

Agency Tracking ID: 1502758248

Assessment Year: 2018

Number of BLM Serial Nr: 46

Paid On: 08/14/2017

Total Amount Paid: \$7,130.00

Claim Name	BLM Serial No	Lead File No	Amount Paid
JUNCTION	AMC386588	AMC386588	\$155.00
UNION	AMC386590	AMC386588	\$155.00
GENERAL NO 149	AMC386592	AMC386592	\$155.00
RARE METALS #2	AMC399138	AMC399138	\$155.00
TWIN PEAKS #1	AMC401583	AMC401577	\$155.00
TWIN PEAKS #2	AMC401584	AMC401577	\$155.00
TWIN PEAKS #3	AMC401585	AMC401577	\$155.00
NORIEGA	AMC401586	AMC401577	\$155.00
BLACK WARRIOR #1	AMC406423	AMC406423	\$155.00
BLACK WARRIOR #4	AMC406426	AMC406423	\$155.00
TWIN PEAKS #7	AMC407554	AMC407551	\$155.00
TROY RANCH 1	AMC421117	AMC421117	\$155.00
TROY RANCH	AMC421118	AMC421117	\$155.00
TROY 16	AMC422940	AMC422940	\$155.00
TROY 17	AMC422941	AMC422940	\$155.00
TROY 18	AMC422942	AMC422940	\$155.00
TROY 19	AMC422943	AMC422940	\$155.00
TROY 20	AMC422944	AMC422940	\$155.00
TROY 21	AMC422945	AMC422940	\$155.00
TROY 22	AMC422946	AMC422940	\$155.00
TROY 32A	AMC422947	AMC422940	\$155.00
TROY 35	AMC423024	AMC423024	\$155.00
TROY 36	AMC423025	AMC423024	\$155.00
TROY 37	AMC423026	AMC423024	\$155.00
TROY 38	AMC423027	AMC423024	\$155.00
TROY 39	AMC423028	AMC423024	\$155.00
TROY 40	AMC423029	AMC423024	\$155.00
BLACK WARRIOR EXT	AMC425060	AMC425060	\$155.00
CRITIC NO 1	AMC426096	AMC426096	\$155.00
CRITIC NO 2	AMC426097	AMC426096	\$155.00
COPPER HILLS	AMC426240	AMC426240	\$155.00
SILVER BONANZA	AMC433778	AMC433778	\$155.00
SILVER RIDGE	AMC434006	AMC434006	\$155.00
SILVER RIDGE NO 1	AMC434007	AMC434006	\$155.00
SILVER RIDGE NO 2	AMC434008	AMC434006	\$155.00
NORTH TIGER NO 1	AMC438557	AMC438557	\$155.00

NO WARRANTY IS MADE BY BLM FOR USE OF THE DATA FOR PURPOSES NOT INTENDED BY BLM

Run Date: 08/21/17

Run Time: 09:47 AM

**DEPARTMENT OF THE INTERIOR
BUREAU OF LAND MANAGEMENT
MINING CLAIMS**

MC Maintenance Fees Paid Through the BLM Pay Portal

CBS Receipt: 3936708

Printed For Lead File # AMC438785

Agency Tracking ID: 1502758248

Assessment Year: 2018

Number of BLM Serial Nr: 46

Paid On: 08/14/2017

Total Amount Paid: \$7,130.00

Claim Name	BLM Serial No	Lead File No	Amount Paid
STANDARD-BULL RUN	AMC438785	AMC438785	\$155.00
COLUMBUS	AMC440212	AMC440212	\$155.00
SUE	AMC440267	AMC440267	\$155.00
NORTH COLOSSAL	AMC440420	AMC440420	\$155.00
COMPENSATION NO 2	AMC441152	AMC441152	\$155.00
BOSTON	AMC441241	AMC441241	\$155.00
CLEVELAND	AMC441242	AMC441241	\$155.00
COMPENSATION #3	AMC441243	AMC441241	\$155.00
COMPENSATION #4	AMC441244	AMC441241	\$155.00
BENTON GEN NO 16	AMC441664	AMC441664	\$155.00

**United States Department of the Interior
Bureau of Land Management
BUSINESS & SUPPORT SVCS DIV
ONE N CENTRAL AVE SUITE 800
PHOENIX, AZ 85004 -4427
Phone: 602-417-9200**

Receipt

No: 3936708

Transaction #: 4046332	
Date of Transaction: 08/14/2017	
CUSTOMER:	
F N HAWKINS 2222 W. CLEARVIEW TRAIL ANTHEM, AZ 85086 US	

LINE #	QTY	DESCRIPTION	REMARKS	UNIT PRICE	TOTAL
1	1.00	LOCATABLE MINERALS / MINING CLAIMS- NOT NEW-UNADJUD, ONE AUTH NO. ONLY / MINING CLAIM MONEY RECEIVED CASES: AMC434008/\$7130.00		- n/a -	7130.00
TOTAL:					\$7,130.00

PAYMENT INFORMATION					
NOTE: Items will appear on credit card statement as "BLM O Mining Claim".					
1	AMOUNT:	7130.00	POSTMARKED:	N/A	
	TYPE:	CREDIT CARD	RECEIVED:	08/14/2017	
	NAME:	F N HAWKINS 2222 W. CLEARVIEW TRAIL ANTHEM AZ 85086 US			
	CARD NO:	XXXXXXXXXXXX0411	AUTH CODE:	01448P	
	NAME ON CARD:	F N HAWKINS			
	EXPIRES:	05/2020			
	SIGNATURE:				

REMARKS

This receipt was generated by the automated BLM Collections and Billing System and is a paper representation of a portion of the official electronic record contained therein.

Run Date: 09/09/16

Run Time: 05:54 AM

**DEPARTMENT OF THE INTERIOR
BUREAU OF LAND MANAGEMENT
MINING CLAIMS**

MC Maintenance Fees Paid Through the BLM Pay Portal

CBS Receipt: 3643436

Printed For Lead File # **AMC438785**

Agency Tracking ID: 1472232925

Assessment Year: 2017

Number of BLM Serial Nr: 40

Paid On: 08/26/2016

Total Amount Paid: \$6,200.00

Claim Name	BLM Serial No	Lead File No	Amount Paid
JUNCTION	AMC386588	AMC386588	\$155.00
UNION	AMC386590	AMC386588	\$155.00
GENERAL NO 149	AMC386592	AMC386592	\$155.00
RAPID TRANSIT	AMC396789	AMC396788	\$155.00
RARE METALS #2	AMC399138	AMC399138	\$155.00
TWIN PEAKS #1	AMC401583	AMC401577	\$155.00
TWIN PEAKS #2	AMC401584	AMC401577	\$155.00
TWIN PEAKS #3	AMC401585	AMC401577	\$155.00
NORIEGA	AMC401586	AMC401577	\$155.00
BLACK WARRIOR #1	AMC406423	AMC406423	\$155.00
BLACK WARRIOR #4	AMC406426	AMC406423	\$155.00
TWIN PEAKS #7	AMC407554	AMC407551	\$155.00
TROY RANCH 1	AMC421117	AMC421117	\$155.00
TROY RANCH	AMC421118	AMC421117	\$155.00
TROY 16	AMC422940	AMC422940	\$155.00
TROY 17	AMC422941	AMC422940	\$155.00
TROY 18	AMC422942	AMC422940	\$155.00
TROY 19	AMC422943	AMC422940	\$155.00
TROY 20	AMC422944	AMC422940	\$155.00
TROY 21	AMC422945	AMC422940	\$155.00
TROY 22	AMC422946	AMC422940	\$155.00
TROY 32A	AMC422947	AMC422940	\$155.00
TROY 35	AMC423024	AMC423024	\$155.00
TROY 36	AMC423025	AMC423024	\$155.00
TROY 37	AMC423026	AMC423024	\$155.00
TROY 38	AMC423027	AMC423024	\$155.00
TROY 39	AMC423028	AMC423024	\$155.00
TROY 40	AMC423029	AMC423024	\$155.00
BLACK WARRIOR EXT	AMC425060	AMC425060	\$155.00
CRITIC NO 1	AMC426096	AMC426096	\$155.00
CRITIC NO 2	AMC426097	AMC426096	\$155.00
COPPER HILLS	AMC426240	AMC426240	\$155.00
DESERT KING NO 1	AMC430593	AMC430593	\$155.00
DESERT KING NO 2	AMC430594	AMC430593	\$155.00
SILVER BONANZA	AMC433778	AMC433778	\$155.00
SILVER RIDGE	AMC434006	AMC434006	\$155.00

NO WARRANTY IS MADE BY BLM FOR USE OF THE DATA FOR PURPOSES NOT INTENDED BY BLM

Run Date: 09/09/16

Run Time: 05:54 AM

**DEPARTMENT OF THE INTERIOR
BUREAU OF LAND MANAGEMENT
MINING CLAIMS**

MC Maintenance Fees Paid Through the BLM Pay Portal

CBS Receipt: 3643436

Printed For Lead File # AMC438785

Agency Tracking ID: 1472232925

Assessment Year: 2017

Number of BLM Serial Nr: 40

Paid On: 08/26/2016

Total Amount Paid: \$6,200.00

Claim Name	BLM Serial No	Lead File No	Amount Paid
SILVER RIDGE NO 1	AMC434007	AMC434006	\$155.00
SILVER RIDGE NO 2	AMC434008	AMC434006	\$155.00
NORTH TIGER NO 1	AMC438557	AMC438557	\$155.00
STANDARD-BULL RUN	AMC438785	AMC438785	\$155.00

United States Department of the Interior
Bureau of Land Management
 BUSINESS & SUPPORT SVCS DIV
 ONE N CENTRAL AVE SUITE 800
 PHOENIX, AZ 85004 -4427
 Phone: (602) 417-9200

Receipt

No: 3643436

Transaction #: 3747399	
Date of Transaction: 08/26/2016	
CUSTOMER:	
F.N. HAWKINS 2222 W. CLEARVIEW TRAIL ANTHEM, AZ 85086 US	

LINE #	QTY	DESCRIPTION	REMARKS	UNIT PRICE	TOTAL
1	1.00	LOCATABLE MINERALS / MINING CLAIMS- NOT NEW-UNADJUD, ONE AUTH NO. ONLY / MINING CLAIM MONEY RECEIVED CASES: AMC434008/\$6200.00		- n/a -	6200.00
TOTAL:					\$6,200.00

PAYMENT INFORMATION			
NOTE: Items will appear on credit card statement as "BLM O Mining Claim".			
1	AMOUNT:	6200.00	POSTMARKED: N/A
	TYPE:	CREDIT CARD	RECEIVED: 08/26/2016
	NAME:	F.N. HAWKINS 2222 W. CLEARVIEW TRAIL ANTHEM AZ 85086 US	
	CARD NO:	XXXXXXXXXXXX0411	AUTH CODE: 02688P
	NAME ON CARD:	F.N. HAWKINS	
	EXPIRES:	05/2020	
	SIGNATURE:		

REMARKS

This receipt was generated by the automated BLM Collections and Billing System and is a paper representation of a portion of the official electronic record contained therein.

NOTICE!!

These documents have been scanned!

Do not place un-scanned documents beneath this notice!

Do not remove this notice from this file!

GPO Jacket No. 560-102
Print Order 61540
Rise Business Services, LLC
Job=AZ15 5/2/2019



Box Number= AZ15016



Claim Begin-End: AMC438785-AMC438785

5 Miscellaneous



AZ15016-19

AMC438349-AMC438982

**NO
DOCUMENTS
FOUND**

NO DOCUMENTS FOUND
NO DOCUMENTS FOUND

NOTICE!!

These documents have been scanned!

Do not place un-scanned documents beneath this notice!

Do not remove this notice from this file!

GPO Jacket No. 560-102
Print Order 61540
Rise Business Services, LLC
Job=AZ15 5/2/2019



Box Number= AZ15016



Claim Begin-End: AMC438785-AMC438785

6 Location Notices-Amendments and Supporting Documents



AZ15016-19 AMC438349-AMC438982

**DEPARTMENT OF THE INTERIOR
BUREAU OF LAND MANAGEMENT
MINING CLAIMS**

(LIVE) Serial Register Page

Run Date/Time: 07/11/2016 10:18 AM

Page 1 of 1

01 05-10-1872;017STAT0091;30USC26,28,34

Total Acres

Serial Number

Case Type 384101: LODE CLAIM

20.660

AMC438785

Claim Name: STANDARD-BULL RUN

Lead File Number

Commodity :

AMC438785

Case Disposition: ACTIVE

Required Maintenance Fee: \$155.00

Name & Address

Int Rel

SILVER NICKEL MINING CO 5822 W MICHELLE DR GLENDALE, AZ 85308-1244 CLAIMANT

Mer Twp	Rng	Sec	Quadrant	District/Field Office	County	
14	0100N	0010W	028	NE,NW ,SW ,SE	HASSAYAMPA FO	YAVAPAI

Act Date	Code	Action	Action Remarks	Receipt Number
06/15/2016	403	LOCATION DATE		
07/05/2016	395	RECORDATION NOTICE RECD	1	3600193
07/05/2016	484	LOCATION YEAR / MAINTENANC	2016;\$155	3600193
07/05/2016	501	ACCT ADV IN LEAD FILE	AMC438785;	

Line Nr Remarks

MINING CLAIM STATUS REPORT

Data Entered: 11 JUL 16

MTP Checked By: [Signature]

GEO Checked By: [Signature]

LEAD SERIAL NUMBER: AMC 438785 thru AMC _____

NUMBER OF CLAIMS & TYPE:

- 1 LODE
- _____ PLACER
- _____ ASSOCIATION PLACER
- _____ MILL SITE
- _____ TUNNEL SITE

CHARGES:

Location Fee @ \$37 =	\$	<u>37</u>
Processing Fee @ \$20 =	\$	<u>20</u>
Maintenance Fee @ \$155 =	\$	<u>155</u>
Add'l Maint Fee for Assoc Placer =	\$	_____
SUBTOTAL	\$	_____
Other Fees	\$	_____
Other Fees	\$	_____
TOTAL	\$	<u>212</u>

TOTAL ACREAGE: _____ Per Claim
(Placer Only)

NUMBER OF LOCATORS: _____

DOCUMENTS RECEIVED VIA : Over-the-Counter [] Mail [] TIMELY FILED: Yes [] No []

LEGAL DESCRIPTION: T 10N R 1W SEC 28
 T _____ R _____ SEC _____
 T _____ R _____ SEC _____
 T _____ R _____ SEC _____
 T _____ R _____ SEC _____

BLM [] FOREST SERVICE [] Prescott SUBJ TO PL 359: Yes [] No []
WILDERNESS AREA [] _____

SPLIT ESTATE: N/A [] SX [] PX [] OTHER [] _____
SRHA [] Was proper Notice filed if located on SHRA Land? Yes [] No []

RECONVEYED MINERALS ON BLM LAND REQUIRE OPENING ORDER FROM 1944 TO 1993:

Open to Entry On _____ N/A []

COMMENTS/STATUS: VOID [] PARTIALLY VOID [] PVT MINERALS [] WITHDRAWN LANDS []
OTHER [] _____

Prescott NF
No m: B but able to locate

[] Claimant acknowledges that portions of the following claim(s) site(s) may be void or voidable.

Printed Name of Claimant _____ Signature of Claimant _____

*****FINAL ADJUDICATION*****

DATE 2/6/17 INITIALS AT

LOCATION NOTICE FOR LODE MINING CLAIM

NOTICE IS HEREBY GIVEN that the STANDARD -

AKA BULL RUN MINE lode mining claim has been located

by Silver Nickel Mining Co whose current mailing

address is 5822 W. Michelle Drive

Glendale, Arizona 85308

RECEIVED
BLM AZ STATE OFFICE
2016 JUL -5 A 9 11 AM
PHOENIX, ARIZONA
BLM
Date Stamp

The general course of this claim is south to north and it is situated in YAVAPAI

County, Arizona. This claim is 1500 feet in length and 600 feet in width. This claim runs

from the location monument on which this location notice is posted approximately 5 feet in a

southerly direction to the south center end line and 1495 feet in a northerly direction to the

north center end line. This claim is marked by six monuments, one at each corner and one at the center of each end line of the claim.

The location monument on which this notice is posted is situated within Section 28, Township 10

N, Range 1 W, Gila Salt River Base and Meridian, Arizona and this claim encompasses portions

of the following quarter section (s), section (s), Township (s) and Range (s) NE 1/4, NW 1/4,

SW 1/4, SE 1/4 Section 28, T 10N, R 1W, GYSRM, YAVAPAI County

Gila Salt River Base and Meridian, Arizona.

The locality of this claim with reference to some natural object or permanent monument and additional information

(if any) concerning its locality are as follows: north center endline lies

1500' south of the 1/4 corner of the north section line (Section 28),

T 10N, R 1W, YAVAPAI County, Arizona

DATED AND POSTED on the ground this 15 day of June, 2016.

LOCATOR (s) John B. Polheim for Silver Nickel Mining Co.

AHC438785

Form MCF100
Revised July 2005

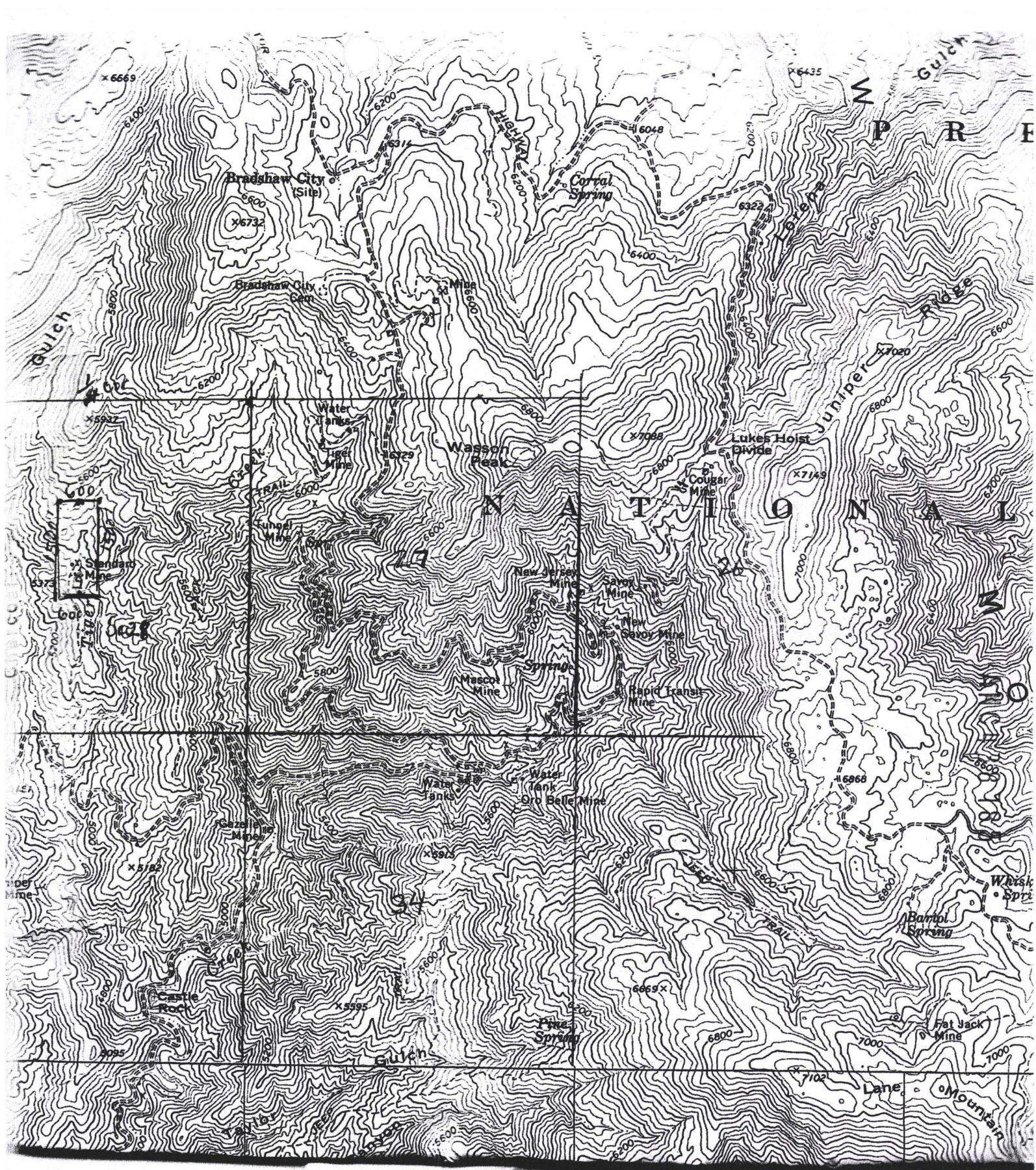

Map showing location of the Bull Run Mine in the Standard group, Tiger Mining District, north center endline is 1500' south of $\frac{1}{4}$ Cor. (north section line) Section 28, T10N, R1W, YAVAPAI County, Arizona, Mine monuments are wood posts set in mound of stones. Portions of the NW $\frac{1}{4}$, SE $\frac{1}{4}$, Scale NE $\frac{1}{4}$, SW $\frac{1}{4}$, SE $\frac{1}{4}$

Input Parameters for Geographic Report with Land

System Id = CR

Admin State = AZ

Geo State =

Casetype Begins With

Case Disp Txt = AUTHORIZED, CANCELLED, EXPIRED, PENDING, REJECTED, RELINQUISHED, WITHDRAWN

Mer Twp Rng =

Section =

Mtrs = 14 0100N 0010W 028, 14 0100N 0010W 999

Commodity =

Commodity Txt =

Pending Org =

Pend Org Decode =

Total Rows Returned: 1

RUN TIME: 10:05 AM

UNITED STATES DEPARTMENT OF INTERIOR
BUREAU OF LAND MANAGEMENT
GEOGRAPHIC REPORT WITH LAND
Sorted by Serial Number

RUN DATE: 07/11/2016
Page 1 of 1

Serial Number: AZPHX 0086625
Total Case Acres: 0.100

<u>Casetype</u>	<u>Case Disp</u>				<u>Sect</u>	<u>Sur Typ</u>	<u>Sur Num</u>	<u>Suff</u>	<u>Subdivision</u>	<u>Act Pend</u>
286200	AUTHORIZED	14	0100N	0010W	028	ALIQ			S2NE,NWSE,SW;	

SILVER NICKEL MINING CO
2222 W. CLEARVIEW TRAIL

RECEIVED
BLM AZ STATE OFFICE

2016 JUL -5 A 9:02

PHOENIX, ARIZONA

PHOENIX, AZ 852

29 JUN 2016 PM 11 L



BUREAU OF LAND MGMT.
One N. Central Av. Ste 80
Phoenix, AZ 85004-4427

85004-442700

